



12423 NE Whitaker Way  
 Portland, OR 97230  
 503-254-1794



**Report Number:** 22-000807/D015.R000  
**Report Date:** 02/04/2022  
**ORELAP#:** OR100028  
**Purchase Order:** 210020  
**Received:** 01/21/22 15:08

**Customer:** KIK By Kalibloom  
**Product identity:** Runtz  
**Project Number:** 210020  
**Client/Metric ID:** .  
**Laboratory ID:** 22-000807-0011

### Summary

#### Potency:

Analyte	Result (%)		
Δ8-THC <sup>†</sup>	80.6		
Δ8-THCV	0.367		
CBT <sup>†</sup>	0.146		
			CBD-Total <LOQ THC-Total <LOQ (Reported in percent of total sample)

#### Residual Solvents:

Analyte	Result (µg/g)	Limits (µg/g)	Status
2-Propanol (IPA)	546	5000	pass

#### Pesticides:

All analytes passing and less than LOQ.

#### Terpenes:

Analyte	Percent by weight	Percent of Total	Analyte	Percent by weight	Percent of Total
(R)-(+)-Limonene <sup>†</sup>	1.22	38.98%	β-Myrcene <sup>†</sup>	0.545	17.41%
β-Caryophyllene <sup>†</sup>	0.353	11.28%	α-pinene <sup>†</sup>	0.246	7.86%
Linalool <sup>†</sup>	0.219	7.00%	(-)-β-Pinene <sup>†</sup>	0.129	4.12%
p-Cymene <sup>†</sup>	0.107	3.42%	Humulene <sup>†</sup>	0.107	3.42%
Camphene <sup>†</sup>	0.0813	2.60%	(+)-fenchol <sup>†</sup>	0.0499	1.59%
(-)-α-Terpineol <sup>†</sup>	0.0275	0.88%	Terpinolene <sup>†</sup>	0.0251	0.80%
valencene <sup>†</sup>	0.0235	0.75%	<b>Total Terpenes<sup>†</sup></b>	<b>3.13</b>	<b>100.00%</b>

#### Metals:

Less than LOQ for all analytes.



12423 NE Whitaker Way  
 Portland, OR 97230  
 503-254-1794



**Report Number:** 22-000807/D015.R000  
**Report Date:** 02/04/2022  
**ORELAP#:** OR100028  
**Purchase Order:** 210020  
**Received:** 01/21/22 15:08

**Customer:** KIK By Kalibloom  
 United States of America (USA)  
**Product identity:** Runtz  
**Project Number:** 210020  
**Client/Metric ID:** .  
**Sample Date:**  
**Laboratory ID:** 22-000807-0011  
**Evidence of Cooling:** No  
**Temp:** 15.5 °C  
**Relinquished by:** Fedex

### Sample Results

Potency	Method J AOAC 2015 V98-6 (mod)			Units %	Batch: 2200704	Analyze: 1/26/22 6:46:00 AM
Analyte	As Received	Dry weight	LOQ	Notes		
CBC	< LOQ		0.0903		<ul style="list-style-type: none"> <li>● 8-THC</li> <li>● 8-THCV</li> <li>● CBT</li> </ul>	
CBC-A†	< LOQ		0.0903			
CBC-Total†	< LOQ		0.169			
CBD	< LOQ		0.0903			
CBD-A	< LOQ		0.0903			
CBD-Total	< LOQ		0.169			
CBDV†	< LOQ		0.0903			
CBDV-A†	< LOQ		0.0903			
CBDV-Total†	< LOQ		0.168			
CBE†	< LOQ		0.0903			
CBG†	< LOQ		0.0903			
CBG-A†	< LOQ		0.0903			
CBG-Total	< LOQ		0.168			
CBL†	< LOQ		0.0903			
CBL-A†	< LOQ		0.0903			
CBL-Total†	< LOQ		0.169			
CBN	< LOQ		0.0903			
CBT†	0.146		0.0903			
Δ8-THC†	80.6		0.903			
Δ8-THCV	0.367		0.0903			
Δ9-THC	< LOQ		0.0903			
THC-A	< LOQ		0.0903			
THC-Total	< LOQ		0.169			
THCV†	< LOQ		0.0903			
THCV-A†	< LOQ		0.0903			
THCV-Total†	< LOQ		0.168			
<b>Total Cannabinoids†</b>	<b>81.1</b>					



12423 NE Whitaker Way  
 Portland, OR 97230  
 503-254-1794



**Report Number:** 22-000807/D015.R000  
**Report Date:** 02/04/2022  
**ORELAP#:** OR100028  
**Purchase Order:** 210020  
**Received:** 01/21/22 15:08

Solvents						Residual Solvents by GC/MS						Analyze 01/26/22 11:31 AM					
Method						Batch 2200691						Units µg/g					
Analyte	Result	Limits	LOQ	Status	Notes	Analyte	Result	Limits	LOQ	Status	Notes	Analyte	Result	Limits	LOQ	Status	Notes
1,4-Dioxane	< LOQ	380	100	pass		2-Butanol	< LOQ	5000	200	pass		2-Butanol	< LOQ	5000	200	pass	
2-Ethoxyethanol	< LOQ	160	30.0	pass		2-Methylbutane (Isopentane)	< LOQ					2-Methylbutane (Isopentane)	< LOQ				
2-Methylpentane	< LOQ		30.0			2-Propanol (IPA)	546	5000	200	pass		2-Propanol (IPA)	546	5000	200	pass	
2,2-Dimethylbutane	< LOQ		30.0			2,2-Dimethylpropane (neo-pentane)	< LOQ					2,2-Dimethylpropane (neo-pentane)	< LOQ				
2,3-Dimethylbutane	< LOQ		30.0			3-Methylpentane	< LOQ					3-Methylpentane	< LOQ				
Acetone	< LOQ	5000	200	pass		Acetonitrile	< LOQ	410	100	pass		Acetonitrile	< LOQ	410	100	pass	
Benzene	< LOQ	2.00	1.00	pass		Butanes (sum)	< LOQ	5000	400	pass		Butanes (sum)	< LOQ	5000	400	pass	
Cyclohexane	< LOQ	3880	200	pass		Ethyl acetate	< LOQ	5000	200	pass		Ethyl acetate	< LOQ	5000	200	pass	
Ethyl benzene	< LOQ		200			Ethyl ether	< LOQ	5000	200	pass		Ethyl ether	< LOQ	5000	200	pass	
Ethylene glycol	< LOQ	620	200	pass		Ethylene oxide	< LOQ	50.0	20.0	pass		Ethylene oxide	< LOQ	50.0	20.0	pass	
Hexanes (sum)	< LOQ	290	150	pass		Isopropyl acetate	< LOQ	5000	200	pass		Isopropyl acetate	< LOQ	5000	200	pass	
Isopropylbenzene (Cumene)	< LOQ	70.0	30.0	pass		m,p-Xylene	< LOQ					m,p-Xylene	< LOQ				
Methanol	< LOQ	3000	200	pass		Methylene chloride	< LOQ	600	60.0	pass		Methylene chloride	< LOQ	600	60.0	pass	
Methylpropane (Isobutane)	< LOQ		200			n-Butane	< LOQ					n-Butane	< LOQ				
n-Heptane	< LOQ	5000	200	pass		n-Hexane	< LOQ					n-Hexane	< LOQ				
n-Pentane	< LOQ		200			o-Xylene	< LOQ					o-Xylene	< LOQ				
Pentanes (sum)	< LOQ	5000	600	pass		Propane	< LOQ	5000	200	pass		Propane	< LOQ	5000	200	pass	
Tetrahydrofuran	< LOQ	720	100	pass		Toluene	< LOQ	890	100	pass		Toluene	< LOQ	890	100	pass	
Total Xylenes	< LOQ		400			Total Xylenes and Ethyl benzene	< LOQ	2170	600	pass		Total Xylenes and Ethyl benzene	< LOQ	2170	600	pass	



12423 NE Whitaker Way  
 Portland, OR 97230  
 503-254-1794



**Report Number:** 22-000807/D015.R000  
**Report Date:** 02/04/2022  
**ORELAP#:** OR100028  
**Purchase Order:** 210020  
**Received:** 01/21/22 15:08

Pesticides											
Method AOAC 2007.01 & EN 15662 (mod) Units mg/kg Batch 2200718 Analyze 01/27/22 09:14 AM											
Analyte	Result	Limits	LOQ	Status	Notes	Analyte	Result	Limits	LOQ	Status	Notes
Abamectin	< LOQ	0.50	0.250	pass		Acephate	< LOQ	0.40	0.250	pass	
Acequinocyl	< LOQ	2.0	1.00	pass		Acetamiprid	< LOQ	0.20	0.100	pass	
Aldicarb	< LOQ	0.40	0.200	pass		Azoxystrobin	< LOQ	0.20	0.100	pass	
Bifenazate	< LOQ	0.20	0.100	pass		Bifenthrin	< LOQ	0.20	0.100	pass	
Boscalid	< LOQ	0.40	0.200	pass		Carbaryl	< LOQ	0.20	0.100	pass	
Carbofuran	< LOQ	0.20	0.100	pass		Chlorantraniliprole	< LOQ	0.20	0.100	pass	
Chlorfenapyr	< LOQ	1.0	0.500	pass		Chlorpyrifos	< LOQ	0.20	0.100	pass	
Clofentezine	< LOQ	0.20	0.100	pass		Cyfluthrin	< LOQ	1.0	0.500	pass	
Cypermethrin	< LOQ	1.0	0.500	pass		Daminozide	< LOQ	1.0	0.500	pass	
Diazinon	< LOQ	0.20	0.100	pass		Dichlorvos	< LOQ	1.0	0.500	pass	
Dimethoate	< LOQ	0.20	0.100	pass		Ethoprophos	< LOQ	0.20	0.100	pass	
Etofenprox	< LOQ	0.40	0.200	pass		Etoxazole	< LOQ	0.20	0.100	pass	
Fenoxycarb	< LOQ	0.20	0.100	pass		Fenpyroximate	< LOQ	0.40	0.200	pass	
Fipronil	< LOQ	0.40	0.200	pass		Fonicamid	< LOQ	1.0	0.400	pass	
Fludioxonil	< LOQ	0.40	0.200	pass		Hexythiazox	< LOQ	1.0	0.400	pass	
Imazalil	< LOQ	0.20	0.100	pass		Imidacloprid	< LOQ	0.40	0.200	pass	
Kresoxim-methyl	< LOQ	0.40	0.200	pass		Malathion	< LOQ	0.20	0.100	pass	
Metalaxyl	< LOQ	0.20	0.100	pass		Methiocarb	< LOQ	0.20	0.100	pass	
Methomyl	< LOQ	0.40	0.200	pass		MGK-264	< LOQ	0.20	0.100	pass	
Myclobutanil	< LOQ	0.20	0.100	pass		Naled	< LOQ	0.50	0.250	pass	
Oxamyl	< LOQ	1.0	0.500	pass		Paclobutrazole	< LOQ	0.40	0.200	pass	
Parathion-Methyl	< LOQ	0.20	0.200	pass		Permethrin	< LOQ	0.20	0.100	pass	
Phosmet	< LOQ	0.20	0.100	pass		Piperonyl butoxide	< LOQ	2.0	1.00	pass	
Prallethrin	< LOQ	0.20	0.200	pass		Propiconazole	< LOQ	0.40	0.200	pass	
Propoxur	< LOQ	0.20	0.100	pass		Pyrethrin I (total)	< LOQ	1.0	0.500	pass	
Pyridaben	< LOQ	0.20	0.100	pass		Spinosad	< LOQ	0.20	0.100	pass	
Spiromesifen	< LOQ	0.20	0.100	pass		Spirotetramat	< LOQ	0.20	0.100	pass	
Spiroxamine	< LOQ	0.40	0.200	pass		Tebuconazole	< LOQ	0.40	0.200	pass	
Thiacloprid	< LOQ	0.20	0.100	pass		Thiamethoxam	< LOQ	0.20	0.100	pass	
Trifloxystrobin	< LOQ	0.20	0.100	pass							



12423 NE Whitaker Way  
Portland, OR 97230  
503-254-1794

**Report Number:** 22-000807/D015.R000  
**Report Date:** 02/04/2022  
**ORELAP#:** OR100028  
**Purchase Order:** 210020  
**Received:** 01/21/22 15:08



Terpenes				Method J AOAC 2015 V98-6	Units %	Batch 2200733	Analyze 01/27/22 04:14 AM		
Analyte	Result	LOQ	% of Total	Notes	Analyte	Result	LOQ	% of Total	Notes
(R)-(+)-Limonene <sup>†</sup>	1.22	0.019	38.98%		β-Myrcene <sup>†</sup>	0.545	0.019	17.412%	
β-Caryophyllene <sup>†</sup>	0.353	0.019	11.278%		α-pinene <sup>†</sup>	0.246	0.019	7.859%	
Linalool <sup>†</sup>	0.219	0.019	6.997%		(-)-β-Pinene <sup>†</sup>	0.129	0.019	4.121%	
p-Cymene <sup>†</sup>	0.107	0.019	3.419%		Humulene <sup>†</sup>	0.107	0.019	3.419%	
Camphene <sup>†</sup>	0.0813	0.019	2.5974%		(+)-fenchol <sup>†</sup>	0.0499	0.019	1.5942%	
(-)-α-Terpineol <sup>†</sup>	0.0275	0.019	0.8786%		Terpinolene <sup>†</sup>	0.0251	0.019	0.8019%	
valencene <sup>†</sup>	0.0235	0.019	0.7508%		α-Bisabolol <sup>†</sup>	< LOQ	0.019	0.00%	
α-Terpinene <sup>†</sup>	< LOQ	0.019	0.00%		γ-Terpinene <sup>†</sup>	< LOQ	0.019	0.00%	
(-)-caryophyllene oxide <sup>†</sup>	< LOQ	0.019	0.00%		Geraniol <sup>†</sup>	< LOQ	0.019	0.00%	
(±)-fenchone <sup>†</sup>	< LOQ	0.019	0.00%		nerol <sup>†</sup>	< LOQ	0.019	0.00%	
d-3-Carene <sup>†</sup>	< LOQ	0.019	0.00%		cis-β-Ocimene <sup>†</sup>	< LOQ	0.006	0.00%	
(±)-Camphor <sup>†</sup>	< LOQ	0.019	0.00%		Menthol <sup>†</sup>	< LOQ	0.019	0.00%	
(+)-Pulegone <sup>†</sup>	< LOQ	0.019	0.00%		(±)-trans-Nerolidol <sup>†</sup>	< LOQ	0.019	0.00%	
Sabinene hydrate <sup>†</sup>	< LOQ	0.019	0.00%		(+)-Borneol <sup>†</sup>	< LOQ	0.019	0.00%	
(±)-cis-Nerolidol <sup>†</sup>	< LOQ	0.019	0.00%		farnesene <sup>†</sup>	< LOQ	0.019	0.00%	
(-)-Isopulegol <sup>†</sup>	< LOQ	0.019	0.00%		(-)-Guaiol <sup>†</sup>	< LOQ	0.019	0.00%	
(+)-Cedrol <sup>†</sup>	< LOQ	0.019	0.00%		α-cedrene <sup>†</sup>	< LOQ	0.019	0.00%	
α-phellandrene <sup>†</sup>	< LOQ	0.019	0.00%		Eucalyptol <sup>†</sup>	< LOQ	0.019	0.00%	
Geranyl acetate <sup>†</sup>	< LOQ	0.019	0.00%		Isoborneol <sup>†</sup>	< LOQ	0.019	0.00%	
Sabinene <sup>†</sup>	< LOQ	0.019	0.00%		trans-β-Ocimene <sup>†</sup>	< LOQ	0.013	0.00%	
<b>Total Terpenes</b>	<b>3.13</b>								

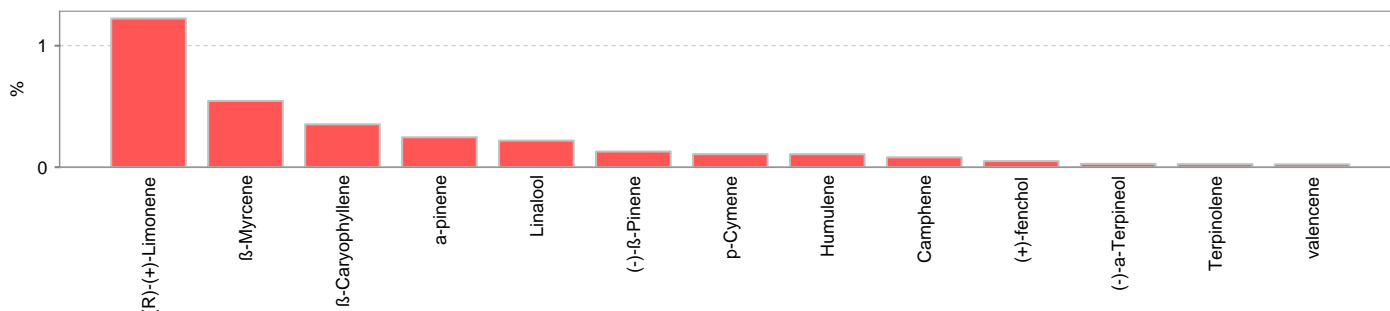

Metals									
Analyte	Result	Limits	Units	LOQ	Batch	Analyze	Method	Status	Notes
Arsenic	< LOQ	0.200	mg/kg	0.0293	2200709	01/26/22	AOAC 2013.06 (mod.)	pass	X
Cadmium	< LOQ	0.200	mg/kg	0.0293	2200709	01/26/22	AOAC 2013.06 (mod.)	pass	X
Lead	< LOQ	0.500	mg/kg	0.0293	2200709	01/26/22	AOAC 2013.06 (mod.)	pass	X
Mercury	< LOQ	0.100	mg/kg	0.0147	2200709	01/26/22	AOAC 2013.06 (mod.)	pass	X



12423 NE Whitaker Way  
Portland, OR 97230  
503-254-1794



**Report Number:** 22-000807/D015.R000  
**Report Date:** 02/04/2022  
**ORELAP#:** OR100028  
**Purchase Order:** 210020  
**Received:** 01/21/22 15:08

These test results are representative of the individual sample selected and submitted by the client.

**Abbreviations**

**Limits:** Action Levels per OAR-333-007-0400, OAR-333-007-0210, OAR-333-007-0220, CCR title 16-division 42. BCC-section 5723

**Limit(s) of Quantitation (LOQ):** The minimum levels, concentrations, or quantities of a target variable (e.g., target analyte) that can be reported with a specified degree of confidence.

† = Analyte not NELAP accredited.

**Units of Measure**

µg/g = Microgram per gram

mg/kg = Milligram per kilogram = parts per million (ppm)

% = Percentage of sample

% wt = µg/g divided by 10,000

**Glossary of Qualifiers**

X: Not ORELAP accredited.

Approved Signatory

Derrick Tanner  
General Manager



12423 NE Whitaker Way  
 Portland, OR 97230  
 503-254-1794

Report Number: 22-000807/D015.R000  
 Report Date: 02/04/2022  
 ORELAP#: OR100028  
 Purchase Order: 210020  
 Received: 01/21/22 15:08



Hemp / Cannabis Usable / Extract  
 Chain of Custody Record

Revision: 3.01 Control#: CF023 Rev 02/26/2020 Eff: 02/27/2020  
 ORELAP ID: OR100028

Company: <u>Kik By Kalibloom</u> Contact: <u>Taylor</u> Street: <u>5315 E Russel Rd STE 411</u> City: <u>Las Vegas</u> State: <u>NV</u> Zip: <u>89120</u> <input type="checkbox"/> Email Results: <u>kalibloom@calawake.com</u> Ph: ( ) <input type="checkbox"/> Fx Results: ( ) Billing (if different):				<b>Analysis Requested</b> <table border="1"> <tr> <td>Potential</td> <td>Metals</td> <td>Solvents</td> <td>Pesticides</td> <td>Terpene</td> <td></td> <td></td> <td></td> <td></td> <td></td> <td></td> </tr> </table>					Potential	Metals	Solvents	Pesticides	Terpene							PO Number: <u>210020</u> Project Number: Project Name: Custom Reporting: Report to State - <input type="checkbox"/> METRC or <input type="checkbox"/> Other: Turnaround time: <input type="checkbox"/> Standard <input checked="" type="checkbox"/> Rush * <input type="checkbox"/> Priority Rush * <small>* Ask for availability</small> Sampled by:	
Potential	Metals	Solvents	Pesticides	Terpene																	
Lab ID	Client Sample Identification	Date	Time	Potential	Metals	Solvents	Pesticides	Terpene	Sample Type †	Weight (Units)	Comments/Metric ID										
	<u>BOM KUSH</u>			X	X	X	X	X													
	<u>Biscotti</u>			X	X	X	X	X													
	<u>Chem Dawg</u>			X	X	X	X	X													
	<u>Fire OG</u>			X	X	X	X	X													
	<u>Gelato #41</u>			X	X	X	X	X													
	<u>Grape Ape</u>			X	X	X	X	X													
	<u>Guava</u>			X	X	X	X	X													
	<u>Gushers</u>			X	X	X	X	X													
	<u>King Louis XIII</u>			X	X	X	X	X													
	<u>Lemon Cake</u>			X	X	X	X	X													
	<u>Pa Pava Rosin</u>			X	X	X	X	X													
Relinquished By:		Date:	Time:	Received By:		Date:	Time:	Lab Use Only:													
				<u>TJS</u>		<u>1/21/22</u>	<u>15:08</u>	<input checked="" type="checkbox"/> Shipped Via: <u>Fedex</u> or <input type="checkbox"/> Client drop Evidence of cooling: <input type="checkbox"/> Yes <input checked="" type="checkbox"/> No - Temp (°C): <u>15.5°C</u> Sample in good condition: <input checked="" type="checkbox"/> Yes <input type="checkbox"/> No <input type="checkbox"/> Cash   <input type="checkbox"/> Check   <input type="checkbox"/> CC   <input type="checkbox"/> Net: Prelog storage:													

† - Sample Type Codes: Vegetation (V) ; Isolates (S) ; Extract/Concentrate (C)

12423 NE Whitaker Way  
 Portland, OR 97230

P: (503) 254-1794 | Fax: (503) 254-1452  
 info@columbialaboratories.com

Page \_\_\_ of \_\_\_  
 www.columbialaboratories.com



12423 NE Whitaker Way  
Portland, OR 97230  
503-254-1794

Report Number: 22-000807/D015.R000  
Report Date: 02/04/2022  
ORELAP#: OR100028  
Purchase Order: 210020  
Received: 01/21/22 15:08



**Hemp / Cannabis Usable / Extract  
Chain of Custody Record**

Revision: 3.01 Control#: CF023 Rev 02/26/2020 Eff: 02/27/2020  
ORELAP ID: OR100028

**PRICING AND CHARGES**

Prices to be charged for work performed for CUSTOMER are those currently published in the Columbia Laboratories (herein referred to as "the LAB". Standard pricing applies unless otherwise agreed in writing by the CUSTOMER and the LAB. CUSTOMER must notify the LAB of price quotation at the time of the transfer of sample(s) to the LAB. Any cancellation of testing requirements will result in charges being assessed on all testing completed prior to the notice of cancellation. Unless otherwise agreed upon, samples containing hazardous material will be shipped back to client at their expense, or disposed of at a certain fee, waste category dependent. New accounts are accepted with full payment in advance by cash, check, Visa or Mastercard. A credit line may be established with an approved credit application.

**DELIVERY AND LIABILITY LIMITATIONS**

The specific format of the goods will be defined by CUSTOMER to the LAB upon delivery of the sample(s) to the LAB. The LAB will analyze samples provided by CUSTOMER as requested by CUSTOMER in accordance with the procedures documented in the Quality Assurance Plan (QAP). Samples are retained for 30 days after receipt. If additional time is desired, then a written request is required, and an additional monthly fee will apply.

**CONFIDENTIALITY**

The LAB will treat all information regarding work performed for CUSTOMER as proprietary and confidential. No CUSTOMER information will be released to third persons without the written request of the CUSTOMER.

**LIMITATION OF LIABILITY AND WARRANTY**

The LAB gives no warranty, express or implied, or of fitness for a particular purpose, in connection with its analytical testing or reporting. Any liability of the LAB to CUSTOMER or any third party shall be limited to the cost of analysis charged to CUSTOMER.

**PAST DUE ACCOUNTS**

Credit line account are payable within 30 days. Accounts that are 60 days past due will incur 1 1/2% per month on all past due sums until paid in full and will automatically default to cash on delivery (COD). Reports will not be released unless payment on past and current invoices are received. Customer agrees to pay the interest as a service charge and all the LAB's collection costs, including reasonable attorney fees.

**EXPERT TESTIMONY AND COURT APPEARANCES**

In the event CUSTOMER requires the further written opinion or testimony of any employee of the LAB, including response to a subpoena issued by CUSTOMER or any third person, CUSTOMER agrees to pay such additional fees and expenses as may be reasonably assessed by the LAB.

**ALTERNATIVE DISPUTE RESOLUTION (ADR)**

Any disputes arising out of this Agreement or the analytical testing or reporting by the LAB shall be settled through mediation and/or arbitration rather than litigation, and the cost of the ADR shall be borne equally by both parties.

**APPLICABLE LAW**

Legal matters arising from work performed by the LAB for CUSTOMER will be construed and interpreted in accordance with the laws for the state of Oregon. When sending, transferring, or submitting samples, the CUSTOMER assumes full responsibility for complying with all applicable state and federal laws

*Samples submitted to Columbia Laboratories with testing requirements constitute an agreement for services in accordance with the current terms of service associated with this COC. By signing "Relinquished" you are agreeing to these terms*

12423 NE Whitaker Way  
Portland, OR 97230

P: (503) 254-1794 | Fax: (503) 254-1452  
info@columbiaboratories.com

Page \_\_\_\_\_ of \_\_\_\_\_  
www.columbiaboratories.com





12423 NE Whitaker Way  
 Portland, OR 97230  
 503-254-1794

Report Number: 22-000807/D015.R000  
 Report Date: 02/04/2022  
 ORELAP#: OR100028  
 Purchase Order: 210020  
 Received: 01/21/22 15:08



Hemp / Cannabis Usable / Extract  
 Chain of Custody Record

Revision: 3.01 Control#: CF023 Rev 02/26/2020 Eff: 02/27/2020  
 ORELAP ID: OR100028

Company: <u>KIK BY kaliblam</u> Contact: <u>Taylor</u> Street: <u>3315 E Russel Rd St A4</u> City: <u># 3446</u> State: <u>NV</u> Zip: <u>89300</u> <input type="checkbox"/> Email Results: <u>kaliblamurde@gmail</u> Ph: ( ) Fx Results: ( ) Billing (if different):				<b>Analysis Requested</b> <table border="1"> <tr> <th>Potency</th> <th>Metals</th> <th>Solvents</th> <th>Pesticides</th> <th>Terpenes</th> <th></th> <th></th> <th></th> <th></th> <th></th> </tr> <tr> <td>X</td><td>X</td><td>X</td><td>X</td><td>X</td><td></td><td></td><td></td><td></td><td></td> </tr> </table>					Potency	Metals	Solvents	Pesticides	Terpenes						X	X	X	X	X						PO Number: _____ Project Number: _____ Project Name: _____ Custom Reporting: _____ Report to State: <input type="checkbox"/> METRC or <input type="checkbox"/> Other: Turnaround time: <input type="checkbox"/> Standard <input checked="" type="checkbox"/> Rush * <input type="checkbox"/> Priority Rush * <i>*Ask for availability</i>		
Potency	Metals	Solvents	Pesticides	Terpenes																											
X	X	X	X	X																											
Lab ID	Client Sample Identification	Date	Time	Potency	Metals	Solvents	Pesticides	Terpenes	Sample Type †	Weight (Units)	Comments/Metrc ID																				
	Runtz			X	X	X	X	X																							
	Ice Cream Cake			X	X	X	X	X																							
	Sour Diesel Sauce			X	X	X	X	X																							
	Blue Dream			X	X	X	X	X																							
	Gorilla glue			X	X	X	X	X																							
	Girl Scout Cookies			X	X	X	X	X																							
	NYC Diesel			X	X	X	X	X																							
	Paris OG			X	X	X	X	X																							
	Exotic Jack			X	X	X	X	X																							
	Mimosa			X	X	X	X	X																							
	Master Kush			X	X	X	X	X																							
Relinquished By:	Date	Time	Received By:	Date	Time	Lab Use Only:																									
			<u>TS</u>	<u>1/21/22</u>	<u>15:08</u>	<input checked="" type="checkbox"/> Shipped Via: <u>Fedex</u> or <input type="checkbox"/> Client drop Evidence of cooling: <input type="checkbox"/> Yes   <input checked="" type="checkbox"/> No - Temp (°C): <u>15.5°C</u> Sample in good condition: <input checked="" type="checkbox"/> Yes   <input type="checkbox"/> No <input type="checkbox"/> Cash   <input type="checkbox"/> Check   <input type="checkbox"/> CC   <input type="checkbox"/> Net: Prelog storage:																									

† - Sample Type Codes: Vegetation (V) ; Isolates (S) ; Extract/Concentrate (C)

Samples submitted to Columbia Laboratories with testing requirements constitute an agreement for services in accordance with the current terms of service associated with this COC. By signing "Relinquished by" you are agreeing to these terms  
 12423 NE Whitaker Way  
 Portland, OR 97230  
 P: (503) 254-1794 | Fax: (503) 254-1452  
 info@columbiaboratories.com  
 Page \_\_\_\_\_ of \_\_\_\_\_  
 www.columbiaboratories.com

Test results relate only to the parameters tested and to the samples as received by the laboratory. Test results meet all requirements of NELAP and the Columbia Laboratories quality assurance plan unless otherwise noted. This report shall not be reproduced, except in full, without the written consent of this laboratory. Samples will be retained for a maximum of 30 days from the receipt date unless prior arrangements have been made.  
 Testing in accordance with: OAR 333-007-0400 OAR 333-007-0410 OAR 333-007-0430



12423 NE Whitaker Way  
 Portland, OR 97230  
 503-254-1794

Report Number: 22-000807/D015.R000  
 Report Date: 02/04/2022  
 ORELAP#: OR100028  
 Purchase Order: 210020  
 Received: 01/21/22 15:08



**Hemp / Cannabis Usable / Extract  
 Chain of Custody Record**

Revision: 3.01 Control#: CF023 Rev 02/26/2020 Eff: 02/27/2020  
 ORELAP ID: OR100028

Company: <u>KIK by Kalblaw</u> Contact: <u>Taylor</u> Street: <u>3315 E Russel rd STE A-4</u> City: <u>346 W</u> State: <u>NV</u> Zip: <u>89120</u> <input type="checkbox"/> Email Results: <u>Kalblawworldwide@gmail.com</u> Ph: ( ) _____ <input type="checkbox"/> Fx Results: ( ) _____ Billing (if different): _____				<b>Analysis Requested</b>					PO Number: _____ Project Number: _____ Project Name: _____ Custom Reporting: _____ Report to State - <input type="checkbox"/> METRC or <input type="checkbox"/> Other: _____ Turnaround time: <input type="checkbox"/> Standard <input checked="" type="checkbox"/> Rush * <input type="checkbox"/> Priority Rush * <i>*Ask for availability</i>		
				Potency	Metals	Solvents	Pesticides	Terpene	Sampled by: _____		
Lab ID	Client Sample Identification	Date	Time	Potency	Metals	Solvents	Pesticides	Terpene	Sample Type †	Weight (Units)	Comments/Metric ID
	Green Rock			X	X	X	X	X			
	Maini wawie			X	X	X	X	X			
Relinquished By: _____				Received By: <u>DS</u>		Date: <u>1/21/22</u>		Time: <u>15:08</u>		Lab Use Only: <input checked="" type="checkbox"/> Shipped Via: <u>Fedex</u> or <input type="checkbox"/> Client drop Evidence of cooling: <input type="checkbox"/> Yes   <input checked="" type="checkbox"/> No - Temp (°C): <u>15.5°C</u> Sample in good condition: <input checked="" type="checkbox"/> Yes   <input type="checkbox"/> No <input type="checkbox"/> Cash   <input type="checkbox"/> Check   <input type="checkbox"/> CC   <input type="checkbox"/> Net: _____ Prelog storage: _____	

† - Sample Type Codes: Vegetation (V) ; Isolates (S) ; Extract/Concentrate (C)

12423 NE Whitaker Way  
 Portland, OR 97230

P: (503) 254-1794 | Fax: (503) 254-1452  
 info@columbialaboratories.com

Page \_\_\_\_\_ of \_\_\_\_\_  
 www.columbialaboratories.com



12423 NE Whitaker Way  
Portland, OR 97230  
503-254-1794



Report Number: 22-000807/D015.R000  
Report Date: 02/04/2022  
ORELAP#: OR100028  
Purchase Order: 210020  
Received: 01/21/22 15:08



Document ID: 3177 Revision: 2  
Effective: 06/25/2021  
Page 1 of 1

Job Number: \_\_\_\_\_ Search Name: \_\_\_\_\_

Package/Cooler opened on (if different than received date/time) Date: 1/21/22 Time: 15:08

Received By (Initials): DS Logged in by (Initials): \_\_\_\_\_ Date: \_\_\_\_\_ Time: \_\_\_\_\_

1) Were custody seals on outside of the package/cooler?  
If YES, how many and where? \_\_\_\_\_ YES NO NA

Does date match collection date on COC? \_\_\_\_\_ YES NO NA

2) Was Chain of Custody (COC) included in the package/cooler? YES NO NA

3) Was COC signed when relinquished and received? (time, date)? YES NO NA

4) How was the package/cooler delivered?

UPS FEDEX USPS CLIENT COURIER OTHER: \_\_\_\_\_

Tracking Number (written in or copy of shipping label): 2889 5979 0339

5) Was packing material used? YES NO NA

Peanuts Bubble Wrap Foam Paper Other: \_\_\_\_\_

6) Was temperature upon receipt 4°C+/- 2°C (if appropriate)?  
If not, client contacted: \_\_\_\_\_ Proceed? YES NO NA

7) Was there evidence of cooling? YES NO NA

What kind? Blue Ice Ice Cooler Packs Dry Ice

8) Were all sample containers sealed in separate plastic bags? YES NO NA

9) Did all sample containers arrive in good condition? YES NO NA

10) Were all sample container labels complete? YES NO NA

11) Did all sample container labels and tags agree with the COC? YES NO NA

12) Were correct sample containers used for the tests indicated? YES NO NA

13) Were VOA vials checked for absence of air bubbles (note if found)? YES NO NA

14) Was a sufficient amount of sample sent in each sample container? YES NO NA

16) Sample location prior to login: R99 R39 R44 F44 Ambient Shelf Cannabis Table Other: \_\_\_\_\_

Explain any discrepancies: 15.5°C



12423 NE Whitaker Way  
 Portland, OR 97230  
 503-254-1794



**Report Number:** 22-000807/D015.R000  
**Report Date:** 02/04/2022  
**ORELAP#:** OR100028  
**Purchase Order:** 210020  
**Received:** 01/21/22 15:08

Revision: Document ID:  
 Legacy ID: Effective:

Laboratory Quality Control Results

Batch ID: 2200691

Residual Solvents		Laboratory Control Sample							
Method Blank	Result	LOQ	Notes	Result	Spike	Units	% Rec	Limits	Notes
Propane	ND	< 200		452	401	µg/g	112.7	70	130
Isobutane	ND	< 200		532	498	µg/g	106.8	70	130
Butane	ND	< 200		538	493	µg/g	109.1	70	130
2,2-Dimethylpropane	ND	< 200		747	628	µg/g	118.9	70	130
Methanol	ND	< 200		1850	1610	µg/g	114.9	70	130
Ethylene Oxide	ND	< 30		44.1	37.2	µg/g	118.5	70	130
2-Methylbutane	ND	< 200		1840	1630	µg/g	112.9	70	130
Pentane	ND	< 200		1870	1610	µg/g	116.1	70	130
Ethanol	ND	< 200		1780	1630	µg/g	109.2	70	130
Ethyl Ether	ND	< 200		1910	1610	µg/g	118.6	70	130
2,2-Dimethylbutane	ND	< 30		194	165	µg/g	117.6	70	130
Acetone	ND	< 200		1860	1610	µg/g	115.5	70	130
2-Propanol	ND	< 200		1730	1610	µg/g	107.5	70	130
Acetonitrile	ND	< 100		565	498	µg/g	113.5	70	130
2,3-Dimethylbutane	ND	< 30		171	162	µg/g	105.6	70	130
Dichloromethane	ND	< 60		536	498	µg/g	107.6	70	130
2-Methylpentane	ND	< 30		192	167	µg/g	115.0	70	130
3-Methylpentane	ND	< 30		182	179	µg/g	101.7	70	130
Hexane	ND	< 30		175	164	µg/g	106.7	70	130
Ethyl acetate	ND	< 200		1840	1620	µg/g	113.6	70	130
2-Butanol	ND	< 200		1840	1600	µg/g	115.0	70	130
Tetrahydrofuran	ND	< 100		554	500	µg/g	110.8	70	130
Cyclohexane	ND	< 200		1740	1610	µg/g	108.1	70	130
Benzene	ND	< 1		5.88	5.62	µg/g	104.6	70	130
Isopropyl Acetate	ND	< 200		1720	1610	µg/g	106.8	70	130
Heptane	ND	< 200		1780	1610	µg/g	110.6	70	130
1,4-Dioxane	ND	< 100		561	502	µg/g	111.8	70	130
2-Ethoxyethanol	ND	< 30		187	164	µg/g	114.0	70	130
Ethylene Glycol	ND	< 200		587	502	µg/g	116.9	70	130
Toluene	ND	< 200		516	488	µg/g	105.7	70	130
Ethylbenzene	ND	< 200		964	965	µg/g	99.9	70	130
m,p-Xylene	ND	< 200		965	990	µg/g	97.5	70	130
o-Xylene	ND	< 200		922	971	µg/g	95.0	70	130
Cumene	ND	< 30		168	179	µg/g	93.9	70	130



12423 NE Whitaker Way  
 Portland, OR 97230  
 503-254-1794



**Report Number:** 22-000807/D015.R000  
**Report Date:** 02/04/2022  
**ORELAP#:** OR100028  
**Purchase Order:** 210020  
**Received:** 01/21/22 15:08

Revision: Document ID:  
 Legacy ID: Effective:

QC - Sample Duplicate Sample ID: 22-000800-0021

Analyte	Result	Org. Result	LOQ	Units	RPD	Limits	Accept/Fail	Notes
Propane	ND	ND	200	µg/g	0.0	< 20	Acceptable	
Isobutane	ND	ND	200	µg/g	0.0	< 20	Acceptable	
Butane	ND	ND	200	µg/g	0.0	< 20	Acceptable	
2,2-Dimethylpropane	ND	ND	200	µg/g	0.0	< 20	Acceptable	
Methanol	ND	ND	200	µg/g	0.0	< 20	Acceptable	
Ethylene Oxide	ND	ND	30	µg/g	0.0	< 20	Acceptable	
2-Methylbutane	ND	ND	200	µg/g	0.0	< 20	Acceptable	
Pentane	ND	ND	200	µg/g	0.0	< 20	Acceptable	
Ethanol	ND	ND	200	µg/g	0.0	< 20	Acceptable	
Ethyl Ether	ND	ND	200	µg/g	0.0	< 20	Acceptable	
2,2-Dimethylbutane	ND	ND	30	µg/g	0.0	< 20	Acceptable	
Acetone	ND	ND	200	µg/g	0.0	< 20	Acceptable	
2-Propanol	222	204	200	µg/g	8.5	< 20	Acceptable	
Acetonitrile	ND	ND	100	µg/g	0.0	< 20	Acceptable	
2,3-Dimethylbutane	ND	ND	30	µg/g	0.0	< 20	Acceptable	
Dichloromethane	ND	ND	60	µg/g	0.0	< 20	Acceptable	
2-Methylpentane	ND	ND	30	µg/g	0.0	< 20	Acceptable	
3-Methylpentane	ND	ND	30	µg/g	0.0	< 20	Acceptable	
Hexane	ND	ND	30	µg/g	0.0	< 20	Acceptable	
Ethyl acetate	ND	ND	200	µg/g	0.0	< 20	Acceptable	
2-Butanol	ND	ND	200	µg/g	0.0	< 20	Acceptable	
Tetrahydrofuran	ND	ND	100	µg/g	0.0	< 20	Acceptable	
Cyclohexane	ND	ND	200	µg/g	0.0	< 20	Acceptable	
Benzene	ND	ND	1	µg/g	0.0	< 20	Acceptable	
Isopropyl Acetate	ND	ND	200	µg/g	0.0	< 20	Acceptable	
Heptane	ND	ND	200	µg/g	0.0	< 20	Acceptable	
1,4-Dioxane	ND	ND	100	µg/g	0.0	< 20	Acceptable	
2-Ethoxyethanol	ND	ND	30	µg/g	0.0	< 20	Acceptable	
Ethylene Glycol	ND	ND	200	µg/g	0.0	< 20	Acceptable	
Toluene	ND	ND	200	µg/g	0.0	< 20	Acceptable	
Ethylbenzene	ND	ND	200	µg/g	0.0	< 20	Acceptable	
m,p-Xylene	ND	ND	200	µg/g	0.0	< 20	Acceptable	
o-Xylene	ND	ND	200	µg/g	0.0	< 20	Acceptable	
Cumene	ND	ND	30	µg/g	0.0	< 20	Acceptable	

**Abbreviations**

ND - None Detected at or above MRL  
 RPD - Relative Percent Difference  
 LOQ - Limit of Quantitation

**Units of Measure:**

µg/g - Microgram per gram or ppm



12423 NE Whitaker Way  
Portland, OR 97230  
503-254-1794



**Report Number:** 22-000807/D015.R000  
**Report Date:** 02/04/2022  
**ORELAP#:** OR100028  
**Purchase Order:** 210020  
**Received:** 01/21/22 15:08

Revision: 1 Document ID: 7148  
Legacy ID: Worksheet Validated 04/20/2021

**Laboratory Quality Control Results**

**J AOAC 2015 V98-6 Batch ID: 2200704**

Laboratory Control Sample								
Analyte	Result	Spike	Units	% Rec	Limits	Evaluation	Notes	
CBDVA	0.198	0.2	%	98.9	85.0 - 115	Acceptable		
CBDV	0.203	0.2	%	102	85.0 - 115	Acceptable		
CBE	0.199	0.2	%	99.3	85.0 - 115	Acceptable		
CBDA	0.209	0.2	%	104	85.0 - 115	Acceptable		
CBGA	0.198	0.2	%	98.8	85.0 - 115	Acceptable		
CBG	0.193	0.2	%	96.3	85.0 - 115	Acceptable		
CBD	0.199	0.2	%	99.5	85.0 - 115	Acceptable		
THCV	0.192	0.2	%	95.8	85.0 - 115	Acceptable		
d8THCV	0.195	0.2	%	97.7	85.0 - 115	Acceptable		
THCVA	0.206	0.2	%	103	85.0 - 115	Acceptable		
CBN	0.202	0.2	%	101	85.0 - 115	Acceptable		
exo-THC	0.187	0.2	%	93.6	85.0 - 115	Acceptable		
d9THC	0.202	0.2	%	101	85.0 - 115	Acceptable		
d8THC	0.180	0.2	%	89.8	85.0 - 115	Acceptable		
CBL	0.189	0.2	%	94.3	85.0 - 115	Acceptable		
CBC	0.196	0.2	%	97.9	85.0 - 115	Acceptable		
THCA	0.200	0.2	%	99.8	85.0 - 115	Acceptable		
CBCA	0.203	0.2	%	102	85.0 - 115	Acceptable		
CBLA	0.206	0.2	%	103	85.0 - 115	Acceptable		
CBT	0.194	0.2	%	97.2	85.0 - 115	Acceptable		

**Method Blank**

Analyte	Result	LOQ	Units	Limits	Evaluation	Notes	
CBDVA	<LOQ	0.1	%	< 0.1	Acceptable		
CBDV	<LOQ	0.1	%	< 0.1	Acceptable		
CBE	<LOQ	0.1	%	< 0.1	Acceptable		
CBDA	<LOQ	0.1	%	< 0.1	Acceptable		
CBGA	<LOQ	0.1	%	< 0.1	Acceptable		
CBG	<LOQ	0.1	%	< 0.1	Acceptable		
CBD	<LOQ	0.1	%	< 0.1	Acceptable		
THCV	<LOQ	0.1	%	< 0.1	Acceptable		
d8THCV	<LOQ	0.1	%	< 0.1	Acceptable		
THCVA	<LOQ	0.1	%	< 0.1	Acceptable		
CBN	<LOQ	0.1	%	< 0.1	Acceptable		
exo-THC	<LOQ	0.1	%	< 0.1	Acceptable		
d9THC	<LOQ	0.1	%	< 0.1	Acceptable		
d8THC	<LOQ	0.1	%	< 0.1	Acceptable		
CBL	<LOQ	0.1	%	< 0.1	Acceptable		
CBC	<LOQ	0.1	%	< 0.1	Acceptable		
THCA	<LOQ	0.1	%	< 0.1	Acceptable		
CBCA	<LOQ	0.1	%	< 0.1	Acceptable		
CBLA	<LOQ	0.1	%	< 0.1	Acceptable		
CBT	<LOQ	0.1	%	< 0.1	Acceptable		

**Abbreviations**

ND - None Detected at or above MRL  
RPD - Relative Percent Difference  
LOQ - Limit of Quantitation

**Units of Measure:**

% - Percent



12423 NE Whitaker Way  
Portland, OR 97230  
503-254-1794



**Report Number:** 22-000807/D015.R000  
**Report Date:** 02/04/2022  
**ORELAP#:** OR100028  
**Purchase Order:** 210020  
**Received:** 01/21/22 15:08

Revision: 1 Document ID: 7148  
Legacy ID: Worksheet Validated 04/20/2021

**Laboratory Quality Control Results**

J AOAC 2015 V98-6		Batch ID: 2200704						
Sample Duplicate		Sample ID: 22-000807-0001						
Analyte	Result	Org. Result	LOQ	Units	RPD	Limits	Evaluation	Notes
CBDVA	<LOQ	<LOQ	0.1	%	NA	< 20	Acceptable	
CBDV	<LOQ	<LOQ	0.1	%	NA	< 20	Acceptable	
CBE	<LOQ	<LOQ	0.1	%	NA	< 20	Acceptable	
CBDA	<LOQ	<LOQ	0.1	%	NA	< 20	Acceptable	
CBGA	<LOQ	<LOQ	0.1	%	NA	< 20	Acceptable	
CBG	<LOQ	<LOQ	0.1	%	NA	< 20	Acceptable	
CBD	<LOQ	<LOQ	0.1	%	NA	< 20	Acceptable	
THCV	<LOQ	<LOQ	0.1	%	NA	< 20	Acceptable	
d8THCV	0.321	0.366	0.1	%	13.2	< 20	Acceptable	
THCVA	<LOQ	<LOQ	0.1	%	NA	< 20	Acceptable	
CBN	<LOQ	<LOQ	0.1	%	NA	< 20	Acceptable	
exo-THC	<LOQ	<LOQ	0.1	%	NA	< 20	Acceptable	
d9THC	<LOQ	<LOQ	0.1	%	NA	< 20	Acceptable	
d8THC	67.6	79.7	0.1	%	16.4	< 20	Acceptable	
CBL	<LOQ	<LOQ	0.1	%	NA	< 20	Acceptable	
CBC	<LOQ	<LOQ	0.1	%	NA	< 20	Acceptable	
THCA	<LOQ	<LOQ	0.1	%	NA	< 20	Acceptable	
CBCA	<LOQ	<LOQ	0.1	%	NA	< 20	Acceptable	
CBLA	<LOQ	<LOQ	0.1	%	NA	< 20	Acceptable	
CBT	0.235	0.200	0.1	%	15.7	< 20	Acceptable	

**Abbreviations**

ND - None Detected at or above MRL  
RPD - Relative Percent Difference  
LOQ - Limit of Quantitation

**Units of Measure:**

% - Percent



12423 NE Whitaker Way  
Portland, OR 97230  
503-254-1794



**Report Number:** 22-000807/D015.R000  
**Report Date:** 02/04/2022  
**ORELAP#:** OR100028  
**Purchase Order:** 210020  
**Received:** 01/21/22 15:08

Revision: 3 Document ID: 3120  
Legacy ID: CFL-C21 Worksheet Validated 10/30/2020

**Laboratory Pesticide Quality Control Results**

AOAC 2007.1 & EN 15662		Units: mg/Kg		Laboratory Control Sample			Batch ID: 2200718	
Method Blank	Blank Result	Blank Limits	Notes	LCS Result	LCS Spike	LCS % Rec	Limits	Notes
Acetate	0.000	< 0.250		0.890	1.000	89.0	72.8 - 134	
Acequinocyl	0.000	< 1.000		4.609	4.000	115.2	70.6 - 131	
Acetamiprid	0.000	< 0.100		0.380	0.400	95.0	79.0 - 127	
Aldicarb	0.000	< 0.200		0.778	0.800	97.3	69.5 - 129	
Abamectin	0.000	< 0.250		0.963	1.000	96.3	71.8 - 133	
Azoxystrobin	0.000	< 0.100		0.383	0.400	95.8	74.3 - 128	
Bifenazate	0.000	< 0.100		0.380	0.400	95.0	98.7 - 183	Q6
Bifenthrin	0.000	< 0.100		0.384	0.400	96.0	69.1 - 128	
Boscalid	0.000	< 0.200		0.625	0.800	78.1	74.3 - 138	
Carbaryl	0.000	< 0.100		0.381	0.400	95.2	76.8 - 130	
Carbofuran	0.000	< 0.100		0.386	0.400	96.4	72.8 - 135	
Chlorantraniliprol	0.000	< 0.100		0.373	0.400	93.4	81.8 - 119	
Chlorfenapyr	0.000	< 0.500		2.095	2.000	104.8	72.3 - 134	
Chlorpyrifos	0.000	< 0.100		0.394	0.400	98.5	70.2 - 130	
Clofentazine	0.000	< 0.100		0.385	0.400	96.3	73.1 - 129	
Cyfluthrin	0.000	< 0.500		1.934	2.000	96.7	71.9 - 134	
Cypermethrin	0.000	< 0.500		1.951	2.000	97.5	74.9 - 129	
Daminozide	0.242	< 0.500		1.771	2.000	88.5	76.0 - 141	
Diazinon	0.000	< 0.100		0.381	0.400	95.2	76.1 - 141	
Dichlorvos	0.000	< 0.500		1.931	2.000	96.6	74.4 - 126	
Dimethoat	0.000	< 0.100		0.369	0.400	92.3	80.7 - 125	
Ethoprophos	0.000	< 0.100		0.343	0.400	85.6	74.0 - 133	
Etofenprox	0.000	< 0.200		0.817	0.800	102.1	74.2 - 138	
Etoxazol	0.000	< 0.100		0.396	0.400	99.0	72.4 - 134	
Fenoxycarb	0.000	< 0.100		0.387	0.400	96.8	73.8 - 132	
Fenpyroximat	0.000	< 0.200		0.771	0.800	96.4	76.5 - 130	
Fipronil	0.000	< 0.200		0.795	0.800	99.3	80.2 - 135	
Flonicamid	0.000	< 0.250		0.915	1.000	91.5	71.0 - 132	
Fludioxonil	0.000	< 0.200		0.809	0.800	101.1	73.1 - 136	
Hexythiazox	0.000	< 0.250		0.972	1.000	97.2	70.9 - 132	
Imazalil	0.000	< 0.100		0.372	0.400	92.9	76.3 - 132	
Imidacloprid	0.000	< 0.200		0.735	0.800	91.8	79.0 - 128	
Kresoxim-Methyl	0.000	< 0.200		0.781	0.800	97.6	75.1 - 130	
Malathion	0.000	< 0.100		0.379	0.400	94.6	77.5 - 133	
Metaxyl	0.000	< 0.100		0.378	0.400	94.5	77.1 - 130	
Methiocarb	0.000	< 0.100		0.374	0.400	93.5	81.0 - 124	
Methomyl	0.000	< 0.200		0.684	0.800	85.5	69.6 - 129	
MGK 264	0.000	< 0.100		0.360	0.400	89.9	74.1 - 133	
Myclobutanil	0.000	< 0.100		0.383	0.400	95.7	71.9 - 133	
Naled	0.000	< 0.250		0.974	1.000	97.4	72.9 - 132	
Oxamyl	0.000	< 0.500		1.893	2.000	94.6	70.3 - 131	
Paclobutrazol	0.000	< 0.200		0.775	0.800	96.9	72.6 - 135	
Parathion Methyl	0.000	< 0.200		0.804	0.800	100.5	74.6 - 133	
Permethrin	0.000	< 0.100		0.382	0.400	95.4	70.3 - 131	
Phosmet	0.000	< 0.100		0.381	0.400	95.2	76.8 - 131	
Piperonyl butoxide	0.000	< 0.500		1.939	2.000	96.9	72.9 - 135	
Prallethrin	0.000	< 0.100		0.370	0.400	92.6	77.5 - 127	
Propiconazole	0.000	< 0.200		0.770	0.800	96.2	73.6 - 134	
Propoxur	0.000	< 0.100		0.379	0.400	94.8	72.3 - 134	
Pyrethrins	0.001	< 0.100		0.415	0.413	100.6	69.0 - 128	
Pyridaben	0.000	< 0.100		0.408	0.400	101.9	71.2 - 132	
Spinosad	0.000	< 0.100		0.371	0.388	95.6	74.2 - 138	
Spiromesifen	0.000	< 0.100		0.424	0.400	106.0	72.3 - 134	
Spirotetramat	0.000	< 0.100		0.390	0.400	97.6	76.3 - 132	
Spiroxamine	0.000	< 0.200		0.743	0.800	92.9	74.0 - 128	
Tebuconazol	0.000	< 0.200		0.765	0.800	95.6	73.4 - 136	
Thiacloprid	0.000	< 0.100		0.391	0.400	97.7	78.2 - 130	
Thiamethoxam	0.000	< 0.100		0.359	0.400	89.7	73.5 - 129	
Trifloxystrobin	0.000	< 0.100		0.392	0.400	97.9	77.2 - 131	





12423 NE Whitaker Way  
Portland, OR 97230  
503-254-1794



Report Number: 22-000807/D015.R000  
Report Date: 02/04/2022  
ORELAP#: OR100028  
Purchase Order: 210020  
Received: 01/21/22 15:08

Revision: 3 Document ID: 3120  
Legacy ID: CFL-C21 Worksheet Validated 10/30/2020

Laboratory Pesticide Quality Control Results

AOAC 2007.1 & EN 15662		Units: mg/Kg					Batch ID: 2200718			
Matrix Spike/Matrix Spike Duplicate Recoveries		Sample ID: 22-000800-0018								
Analyte	Result	MS Res	MSD Res	Spike	RPD%	Limit	MS % Rec	MSD % Rec	Limits	Notes
Accephate	0.000	0.969	0.971	1.000	0.2%	< 30	96.9%	97.1%	50 - 150	
Acetaminophen	0.000	3.025	3.198	4.000	5.6%	< 30	75.6%	80.0%	50 - 150	
Acetamiprid	0.000	0.388	0.390	0.400	0.6%	< 30	97.0%	97.6%	50 - 150	
Aldicarb	0.000	0.788	0.807	0.800	2.4%	< 30	98.5%	100.9%	50 - 150	
Abamectin	0.000	1.054	1.100	1.000	4.3%	< 30	105.4%	110.0%	50 - 150	
Azoxystrobin	0.000	0.381	0.391	0.400	2.6%	< 30	95.2%	97.7%	50 - 150	
Bifenazate	0.000	0.416	0.406	0.400	2.4%	< 30	103.9%	101.5%	50 - 150	
Bifenthrin	0.000	0.396	0.408	0.400	3.0%	< 30	98.9%	102.0%	50 - 150	
Boscalid	0.000	0.773	0.738	0.800	4.6%	< 30	96.6%	92.3%	50 - 150	
Carbaryl	0.000	0.372	0.373	0.400	0.2%	< 30	93.0%	93.2%	50 - 150	
Carbofuran	0.000	0.384	0.385	0.400	0.2%	< 30	96.0%	96.2%	50 - 150	
Chlorantraniliprol	0.000	0.365	0.373	0.400	2.1%	< 30	91.3%	93.2%	50 - 150	
Chlorfenapyr	0.000	0.880	0.971	2.000	9.8%	< 30	44.0%	48.6%	50 - 150	q
Chlorpyrifos	0.017	0.427	0.442	0.400	3.5%	< 30	102.5%	106.2%	50 - 150	
Clofentezine	0.000	0.399	0.402	0.400	0.8%	< 30	99.8%	100.6%	50 - 150	
Cyfluthrin	0.000	2.013	1.939	2.000	3.7%	< 30	100.6%	97.0%	30 - 150	
Cypermethrin	0.000	1.955	1.965	2.000	0.5%	< 30	97.7%	98.2%	50 - 150	
Daminozide	0.253	1.861	1.797	2.000	4.0%	< 30	80.4%	77.2%	30 - 150	
Diazinon	0.000	0.381	0.381	0.400	0.1%	< 30	95.3%	95.2%	50 - 150	
Dichlorvos	0.000	1.932	1.886	2.000	2.4%	< 30	96.6%	94.3%	50 - 150	
Dimethoat	0.000	0.389	0.390	0.400	0.2%	< 30	97.3%	97.5%	50 - 150	
Ethionphos	0.000	0.367	0.375	0.400	2.1%	< 30	91.8%	93.7%	50 - 150	
Etofenprox	0.000	0.860	0.866	0.800	0.7%	< 30	107.5%	108.3%	50 - 150	
Etoxazol	0.000	0.511	0.507	0.400	0.8%	< 30	127.8%	126.8%	50 - 150	
Fenoxycarb	0.000	0.386	0.380	0.400	1.6%	< 30	96.6%	95.0%	50 - 150	
Fenpyroximat	0.000	0.795	0.815	0.800	2.4%	< 30	99.4%	101.8%	50 - 150	
Fipronil	0.000	0.826	0.833	0.800	0.8%	< 30	103.3%	104.1%	50 - 150	
Flonicamid	0.000	0.909	0.941	1.000	3.4%	< 30	90.9%	94.1%	50 - 150	
Fludioxonil	0.000	0.807	0.817	0.800	1.2%	< 30	100.9%	102.1%	50 - 150	
Hexythiazox	0.000	0.746	0.750	1.000	0.5%	< 30	74.6%	75.0%	50 - 150	
Imazalil	0.000	0.338	0.326	0.400	3.4%	< 30	84.5%	81.6%	50 - 150	
Imidacloprid	0.000	0.780	0.757	0.800	2.9%	< 30	97.5%	94.7%	50 - 150	
Kresoxim-Methyl	0.000	0.798	0.743	0.800	7.2%	< 30	99.7%	92.8%	50 - 150	
Malathion	0.000	0.397	0.377	0.400	5.3%	< 30	99.4%	94.3%	50 - 150	
Metaxalyl	0.051	0.380	0.364	0.400	5.1%	< 30	82.3%	78.2%	50 - 150	
Methiocarb	0.000	0.372	0.367	0.400	1.3%	< 30	92.9%	91.7%	50 - 150	
Methomyl	0.000	0.720	0.727	0.800	1.0%	< 30	90.0%	90.8%	50 - 150	
MGK 264	0.000	0.390	0.380	0.400	2.5%	< 30	97.5%	95.0%	50 - 150	
Myclobutanil	0.000	0.363	0.396	0.400	8.7%	< 30	90.7%	98.9%	50 - 150	
Naled	0.000	0.938	0.952	1.000	1.5%	< 30	93.8%	95.2%	50 - 150	
Oxamyl	0.000	1.934	1.732	2.000	11.0%	< 30	96.7%	86.6%	50 - 150	
Paclobutrazol	0.000	0.790	0.762	0.800	3.7%	< 30	98.7%	95.2%	50 - 150	
Parathion Methyl	0.000	0.775	0.705	0.800	9.5%	< 30	96.9%	88.1%	30 - 150	
Permethrin	0.000	0.416	0.424	0.400	1.9%	< 30	104.1%	106.1%	50 - 150	
Phosmet	0.000	0.399	0.369	0.400	7.8%	< 30	99.6%	92.2%	50 - 150	
Piperonyl butoxide	0.000	1.861	1.858	2.000	0.2%	< 30	93.0%	92.9%	50 - 150	
Prallethrin	0.000	0.414	0.408	0.400	1.4%	< 30	103.5%	102.1%	50 - 150	
Propiconazole	0.000	0.769	0.755	0.800	1.9%	< 30	96.2%	94.4%	50 - 150	
Propoxur	0.000	0.377	0.388	0.400	3.0%	< 30	94.2%	97.0%	50 - 150	
Pyrethrins	0.024	1.074	1.121	0.413	4.3%	< 30	254.3%	265.6%	50 - 150	q1
Pyridaben	0.000	0.533	0.516	0.400	3.1%	< 30	133.2%	129.1%	50 - 150	
Spinosad	0.000	0.341	0.353	0.388	3.6%	< 30	87.8%	91.0%	50 - 150	
Spiromesifen	0.000	0.371	0.403	0.400	8.1%	< 30	92.9%	100.7%	50 - 150	
Spirotetramat	0.000	0.391	0.405	0.400	3.6%	< 30	97.7%	101.3%	50 - 150	
Spiroxamine	0.000	0.778	0.773	0.800	0.7%	< 30	97.3%	96.6%	50 - 150	
Tebuconazol	0.000	0.791	0.761	0.800	3.9%	< 30	98.9%	95.1%	50 - 150	
Thiacloprid	0.000	0.395	0.392	0.400	0.8%	< 30	98.9%	98.0%	50 - 150	
Thiamethoxam	0.000	0.333	0.379	0.400	13.1%	< 30	83.2%	94.9%	50 - 150	
Trifloxystrobin	0.000	0.344	0.329	0.400	4.3%	< 30	86.0%	82.3%	50 - 150	



12423 NE Whitaker Way  
Portland, OR 97230  
503-254-1794



**Report Number:** 22-000807/D015.R000  
**Report Date:** 02/04/2022  
**ORELAP#:** OR100028  
**Purchase Order:** 210020  
**Received:** 01/21/22 15:08

Revision: 1 Document ID: 7086  
Legacy ID: CFL-E57Worksheet Validated 11/04/2020

**Terpenes Quality Control Results**

Method Reference: EPA 5035				Batch ID: 2200733					
Method Blank				Laboratory Control Sample					
Analyte	Result	LOQ	Notes	Result	LCS	Units	LCS % Rec	Limits	Notes
a-pinene	<LOQ	< 200		454	500	µg/g	91%	70 - 130	
Camphene	<LOQ	< 200		493	500	µg/g	99%	70 - 130	
Sabinene	<LOQ	< 200		488	500	µg/g	98%	70 - 130	
b-Pinene	<LOQ	< 200		506	500	µg/g	101%	70 - 130	
b-Myrcene	<LOQ	< 200		459	500	µg/g	92%	70 - 130	
a-phellandrene	<LOQ	< 200		522	500	µg/g	104%	70 - 130	
d-3-Carene	<LOQ	< 200		428	500	µg/g	86%	70 - 130	
a-Terpinene	<LOQ	< 200		416	500	µg/g	83%	70 - 130	
p-Cymene	<LOQ	< 200		486	500	µg/g	97%	70 - 130	
D-Limonene	<LOQ	< 200		446	500	µg/g	89%	70 - 130	
Eucalyptol	<LOQ	< 200		489	500	µg/g	98%	70 - 130	
b-cis-Ocimene	<LOQ	< 67		174	167	µg/g	104%	70 - 130	
b-trans-Ocimene	<LOQ	< 133		290	333	µg/g	87%	70 - 130	
g-Terpinene	<LOQ	< 200		476	500	µg/g	95%	70 - 130	
Sabinene_Hydrate	<LOQ	< 200		444	500	µg/g	89%	70 - 130	
Terpinolene	<LOQ	< 200		470	500	µg/g	94%	70 - 130	
D-Fenchone	<LOQ	< 200		418	500	µg/g	84%	70 - 130	
Linalool	<LOQ	< 200		493	500	µg/g	99%	70 - 130	
Fenchol	<LOQ	< 200		450	500	µg/g	90%	70 - 130	
Camphor	<LOQ	< 200		461	500	µg/g	92%	70 - 130	
Isopulego	<LOQ	< 200		443	500	µg/g	89%	70 - 130	
Isoborneol	<LOQ	< 200		493	500	µg/g	99%	70 - 130	
Borneol	<LOQ	< 200		431	500	µg/g	86%	70 - 130	
DL-Menthol	<LOQ	< 200		493	500	µg/g	99%	70 - 130	
Terpineol	<LOQ	< 200		410	500	µg/g	82%	70 - 130	
Nerol	<LOQ	< 200		447	500	µg/g	89%	70 - 130	
Pulegone	<LOQ	< 200		418	500	µg/g	84%	70 - 130	
Geraniol	<LOQ	< 200		410	500	µg/g	82%	70 - 130	
Geranyl_Acetate	<LOQ	< 200		507	500	µg/g	101%	70 - 130	
a-Cedrene	<LOQ	< 200		437	500	µg/g	87%	70 - 130	
b-Caryophyllene	<LOQ	< 200		502	500	µg/g	100%	70 - 130	
a-Humulene	<LOQ	< 200		444	500	µg/g	89%	70 - 130	
Valenene	<LOQ	< 200		447	500	µg/g	89%	70 - 130	
cis-Nerolidol	<LOQ	< 200		510	500	µg/g	102%	70 - 130	
a-Farnesene	<LOQ	< 200		435	500	µg/g	87%	70 - 130	
trans-Nerolidol	<LOQ	< 200		440	500	µg/g	88%	70 - 130	
Caryophyllene_Oxide	<LOQ	< 200		523	500	µg/g	105%	70 - 130	
Guaiol	<LOQ	< 200		443	500	µg/g	89%	70 - 130	
Cedrol	<LOQ	< 200		504	500	µg/g	101%	70 - 130	
a-Bisabolol	<LOQ	< 200		517	500	µg/g	103%	70 - 130	

Definitions

LOQ	Limit of Quantitation
LCS	Laboratory Control Sample
% REC	Percent Recovery



12423 NE Whitaker Way  
 Portland, OR 97230  
 503-254-1794



**Report Number:** 22-000807/D015.R000  
**Report Date:** 02/04/2022  
**ORELAP#:** OR100028  
**Purchase Order:** 210020  
**Received:** 01/21/22 15:08

Revision: 1 Document ID: 7086  
 Legacy ID: CFL-E57Worksheet Validated 11/04/2020

**Terpenes Quality Control Results**

Method Reference: EPA 5035		Batch ID: 2200733					
Sample/Sample Duplicate		Sample ID: 22-000800-0021					
Analyte	Result	Org. Result	LOQ	Units	% RPD	LIMIT	Notes
a-pinene	5540	5280	196	µg/g	5%	< 20	
Camphene	243	217	196	µg/g	11%	< 20	
Sabinene	<LOQ	<LOQ	196	µg/g	0%	< 20	
b-Pinene	2930	2760	196	µg/g	6%	< 20	
b-Myrcene	9910	9340	196	µg/g	6%	< 20	
a-phellandrene	<LOQ	<LOQ	196	µg/g	0%	< 20	
d-3-Carene	<LOQ	<LOQ	196	µg/g	0%	< 20	
a-Terpinene	<LOQ	<LOQ	196	µg/g	0%	< 20	
p-Cymene	1080	1020	196	µg/g	6%	< 20	
D-Limonene	3060	2900	196	µg/g	5%	< 20	
Eucalyptol	<LOQ	<LOQ	196	µg/g	0%	< 20	
b-cis-Ocimene	<LOQ	<LOQ	65.3	µg/g	0%	< 20	
b-trans-Ocimene	<LOQ	<LOQ	131	µg/g	0%	< 20	
g-Terpinene	<LOQ	<LOQ	196	µg/g	0%	< 20	
Sabinene_Hydrate	<LOQ	<LOQ	196	µg/g	0%	< 20	
Terpinolene	<LOQ	<LOQ	196	µg/g	0%	< 20	
D-Fenchone	<LOQ	<LOQ	196	µg/g	0%	< 20	
Linalool	728	698	196	µg/g	4%	< 20	
Fenchol	205	204	196	µg/g	0%	< 20	
Camphor	<LOQ	<LOQ	196	µg/g	0%	< 20	
Isopulego	<LOQ	<LOQ	196	µg/g	0%	< 20	
Isoborneol	<LOQ	<LOQ	196	µg/g	0%	< 20	
Borneol	<LOQ	<LOQ	196	µg/g	0%	< 20	
DL-Menthol	<LOQ	<LOQ	196	µg/g	0%	< 20	
Terpineol	<LOQ	<LOQ	196	µg/g	0%	< 20	
Nerol	<LOQ	<LOQ	196	µg/g	0%	< 20	
Pulegone	<LOQ	<LOQ	196	µg/g	0%	< 20	
Geraniol	<LOQ	<LOQ	196	µg/g	0%	< 20	
Geranyl_Acetate	<LOQ	<LOQ	196	µg/g	0%	< 20	
a-Cedrene	<LOQ	<LOQ	196	µg/g	0%	< 20	
b-Caryophyllene	4590	4370	196	µg/g	5%	< 20	
a-Humulene	1030	977	196	µg/g	5%	< 20	
Valenene	347	336	196	µg/g	3%	< 20	
cis-Nerolidol	<LOQ	<LOQ	196	µg/g	0%	< 20	
a-Farnesene	<LOQ	<LOQ	196	µg/g	0%	< 20	
trans-Nerolidol	<LOQ	<LOQ	196	µg/g	0%	< 20	
Caryophyllene_Oxide	<LOQ	<LOQ	196	µg/g	0%	< 20	
Guaiol	<LOQ	<LOQ	196	µg/g	0%	< 20	
Cedrol	<LOQ	<LOQ	196	µg/g	0%	< 20	
a-Bisabolol	742	703	196	µg/g	5%	< 20	

Definitions

RPD Relative Percent Difference



12423 NE Whitaker Way  
 Portland, OR 97230  
 503-254-1794



**Report Number:** 22-000807/D015.R000  
**Report Date:** 02/04/2022  
**ORELAP#:** OR100028  
**Purchase Order:** 210020  
**Received:** 01/21/22 15:08

Explanation of QC Flag Comments:

Code	Explanation
Q	Matrix interferences affecting spike or surrogate recoveries.
Q1	Quality control result biased high. Only non-detect samples reported.
Q2	Quality control outside QC limits. Data considered estimate.
Q3	Sample concentration greater than four times the amount spiked.
Q4	Non-homogenous sample matrix, affecting RPD result and/or % recoveries.
Q5	Spike results above calibration curve.
Q6	Quality control outside QC limits. Data acceptable based on remaining QC.
R	Relative percent difference (RPD) outside control limit.
R1	RPD non-calculable, as sample or duplicate results are less than five times the LOQ.
R2	Sample replicates RPD non-calculable, as only one replicate is within the analytical range.
LOQ1	Quantitation level raised due to low sample volume and/or dilution.
LOQ2	Quantitation level raised due to matrix interference.
B	Analyte detected in method blank, but not in associated samples.
B1	The sample concentration is greater than 5 times the blank concentration.
B2	The sample concentration is less than 5 times the blank concentration.